

INTERNATIONAL FEES

2012

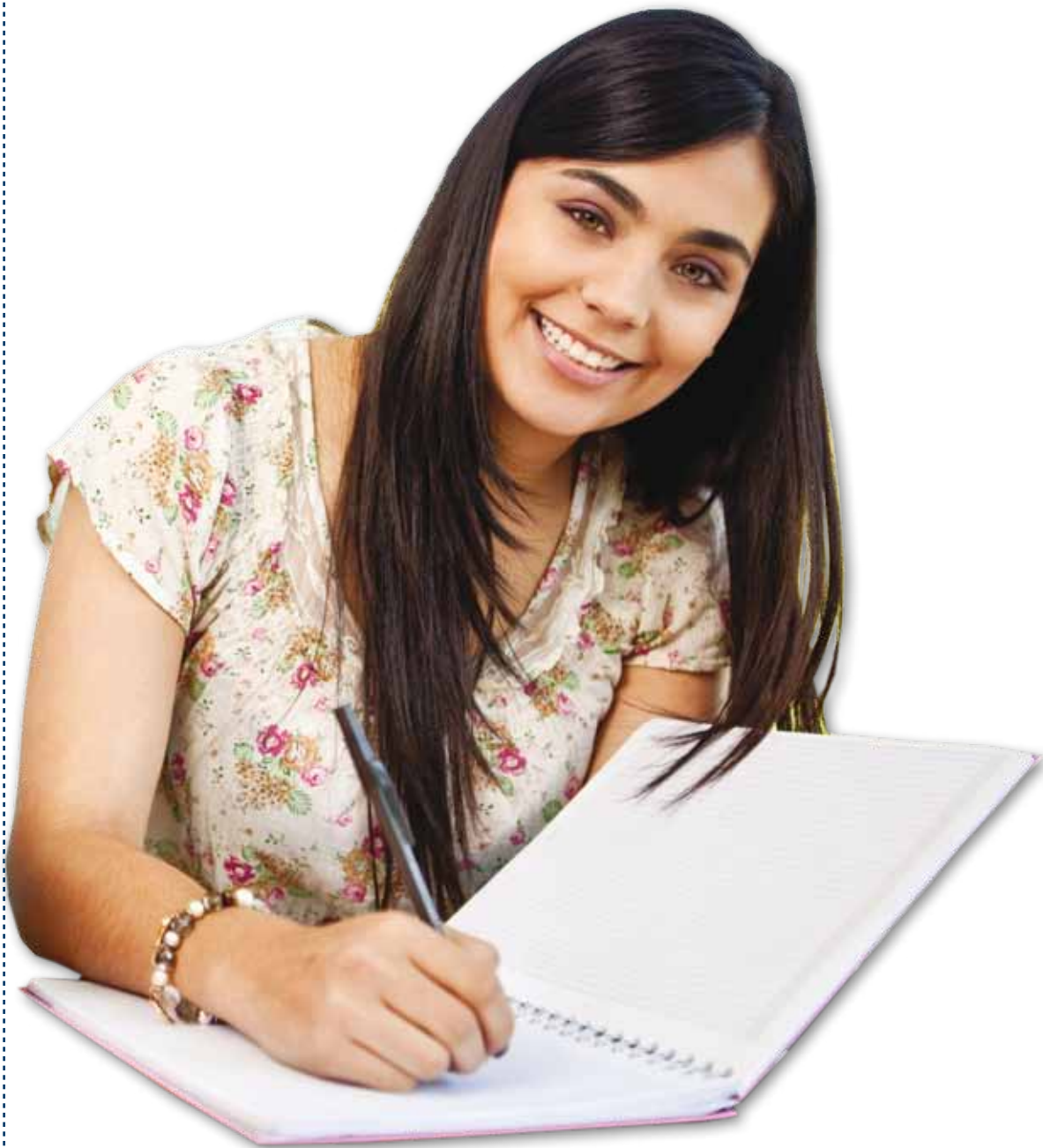

BE WHAT YOU WANT TO BE

www.cquni.edu.au

Program Name	Program Code	Duration in years full-time study	Sydney	Melbourne	Brisbane	Gold Coast	Rockhampton	Regional Campuses	Distance Education
--------------	--------------	-----------------------------------	--------	-----------	----------	------------	-------------	-------------------	--------------------

ENGLISH LANGUAGE PROGRAMS

English for Academic Purposes (Direct Entry)	CE95	10 weeks	3150	3150	3150	3150	2930		
English for Academic Purposes 1	CE95	10 weeks	3150	3150	3150	3150			
English for Academic Purposes 2	CE95	10 weeks	3150	3150	3150				
General English	CE95	Up to 52 weeks					293 per week		

FOUNDATION STUDIES AND DIPLOMA PROGRAMS

Diploma of Aviation Theory	GC08	1.5				18 648		16 392	
Diploma of Information Technology	CG36	1	14 688	14 688	14 688	14 688			
Diploma of Business Administration	CG39	1	14 688	14 688	14 688	14 688			
CQU Foundation Studies	CG64	1	14 000	14 000	14 000	14 000			

STUDY ABROAD

Study Abroad (undergraduate courses)	C057	0.5	9324			9324	9324		
--------------------------------------	------	-----	------	--	--	------	------	--	--

UNDERGRADUATE PROGRAMS

BUSINESS, ACCOUNTING AND LAW

Bachelor of Business	CA01	3	17 283	17 283	17 283	17 283	16 392		16 392
Bachelor of Financial Planning	CG44	3	17 283	17 283	17 283		16 329		16 329
Bachelor of Accounting	CQ01	3	17 283	17 283	17 283	17 283	16 392		16 392
Bachelor of Accounting/Bachelor of Business	CQ91	4					16 392		16 392
Bachelor of Hospitality Management	CB69	2	17 283	17 283	17 283	17 283			16 392

MUSIC AND THEATRE

Bachelor of Music (Specialisation)	CG51	3					18 120		18 120
Bachelor of Theatre (Specialisation)	CG72	3							18 120

EDUCATION

Bachelor of Learning Management (Secondary and VET)	CQ11	4					16 392		
Bachelor of Learning Management (Early Childhood)	CU78	4					16 392		16 392
Bachelor of Learning Management (Primary)	CU79	4					16 392		16 392

ENGINEERING, MINING AND TECHNOLOGY

Bachelor of Engineering	CA87	4					24 168		
Associate Degree in Aviation (available T2, 2012)	CB83	2							16 392
Bachelor of Engineering (Co-op)/Diploma of Professional Practice (Engineering)	CF47	4					24 168		
Bachelor of Aviation Technology	CU51	3						16 392	16 392

HEALTH AND MEDICAL SCIENCES

Bachelor of Oral Health	CB29	3					22 968		
Bachelor of Accident Forensics	CB67	3					19 368	19 368	19 368
Bachelor of Science (Chiropractic)	CB77	3						22 968	
Bachelor of Public Health (Specialisation) (Honours)	CB81	1						19 368	
Bachelor of Podiatry (Honours)	CB86	4					22 968		
Bachelor of Speech Pathology (Honours)	CB87	4					22 968		
Bachelor of Science(Honours) (Specialisation)	CG84	1					22 968		
Bachelor of Exercise and Sport Sciences	CG85	3					22 468		22 468
Bachelor of Medical Sonography and Graduate Diploma of Medical Sonography	CG91	4						22 968	
Bachelor of Medical Imaging	CG92	4						22 968	
Bachelor of Medical Science (Specialisation)	CG93	3					22 468		22 968
Bachelor of Paramedic Science	CG95	3					22 968		
Bachelor of Nursing	CQ23	3					20 268	20 268	

HUMANITIES, PSYCHOLOGY AND SOCIAL WORK

Bachelor of Arts	CA10	3					16 392		16 392
Bachelor of Professional Communication	CG04	3					16 392		
Bachelor of Psychology	CU77	4					19 368		19 368

Program Name	Program Code	Duration in years full-time study	Sydney	Melbourne	Brisbane	Gold Coast	Rockhampton	Regional Campuses	Distance Education
MULTIMEDIA AND INFORMATION TECHNOLOGY									
Bachelor of Information Technology	CQ18	3	18 648	18 648	18 648	18 648	16 392		16 392
Bachelor of Multimedia Studies	CU23	3	18 648	18 648	18 648	18 648	16 392		16 392
Bachelor of Aviation Technology	CU51	3						16 392	16 392
MULTI-DISCIPLINE DEGREES									
Bachelor of Engineering (Co-op)/Diploma of Professional Practice (Engineering)	CF47	4.5					24 168		
Bachelor of Accounting/Bachelor of Business	CQ91	4					16 392		16 392
SCIENCE AND ENVIRONMENT									
Bachelor of Environmental Science	CA42	3					18 660		
Bachelor of Science (Ecology and Conservation Biology, Analytical and Molecular Science and Agricultural and Food Science)	CU18	3					22 968		
HONOURS PROGRAMS									
Bachelor of Arts (Honours)	CA44	1					16 392		16 392
Bachelor of Information Technology (Honours)	CA57	1					16 392		16 392
Bachelor of Business (Honours)	CA61	1					16 392		16 392
Bachelor of Science (Honours) (Specialisation)	CG84						16 392		
PROFESSIONAL YEAR PROGRAMS									
ACS Professional Year	CG76	1	12 800	12 800	12 800	12 800	12 800		
POSTGRADUATE PROGRAMS									
BUSINESS, ACCOUNTING AND LAW									
Graduate Certificate in Financial Planning	CB62	0.5	8574	8574	8574	8574			7884
Graduate Diploma of Financial Planning	CB63	1	17 148	17 148	17 148	17 148			15 768
Graduate Certificate in Management	CV22	0.5	8574	8574	8574	8574	7884		7884
Graduate Diploma of Management	CF17	1	17 148	17 148	17 148	17 148	15 768		15 768
Graduate Diploma of Financial Management	CF37	1	17 148	17 148	17 148	17 148	15 768		15 768
Master of Business Administration	CF65	2	17 148	17 148	17 148	17 148	15 768		15 768
Master of Islamic Finance	CB89	2	17 148						
Master of Management (Engineering)	CB23	2	17 148						15 768
Master of Management (International Business)	CF61	1.5	17 148	17 148	17 148	17 148	15 768		15 768
Master of Management (Human Resources)	CF68	1.5	17 148	17 148	17 148	17 148			15 768
Master of Management (Marketing)	CF69	1.5	17 148	17 148	17 148	17 148			15 768
Master of Financial Management	CF72	2	17 148	17 148	17 148	17 148	15 768		15 768
Master of Professional Accounting	CG28	2	17 148	17 148	17 148	17 148	15 768		15 768
Master of Professional Accounting (Non-Graduate Entry)	CG47	2.5	17 148	17 148	17 148	17 148	15 768		15 768
EDUCATION									
Graduate Certificate in Arts Administration	CF86	0.5	8574						
Graduate Diploma of Learning and Teaching	CV09	1					15 768		
Master of Creative Enterprise (Specialisation)	CG52	1.5	17 148				15 768		15 768
HUMANITIES, PSYCHOLOGY AND SOCIAL WORK									
Postgraduate Diploma of Psychology	CV13	1					15 060		
MULTIMEDIA AND INFORMATION TECHNOLOGY									
Graduate Certificate in Information Systems	CF78	0.5	8574	8574	8574	8574	7884		7884
Graduate Certificate in Information Technology	CG55	0.5	8574	8574	8574	8574	7884		7884
Graduate Diploma of Information Systems Management	CF05	1	17 148	17 148	17 148	17 148	15 768		15 768
Graduate Diploma of Information Technology	CG56	1	17 148	17 148	17 148	17 148	15 768		15 768
Master of Information Technology	CF74	2	17 148	17 148	17 148	17 148	15 768		15 768
Master of Information Systems	CF75	2	17 148	17 148	17 148	17 148	15 768		15 768
SCIENCE AND ENVIRONMENT									
Graduate Certificate in Water Resources Management	CG20	0.5					8100		
Graduate Diploma of Water Resources Management	CG19	1					16 200		

Program Name	Program Code	Duration in years full-time study	Sydney	Melbourne	Brisbane	Gold Coast	Rockhampton	Regional Campuses	Distance Education
MULTIMEDIA AND INFORMATION TECHNOLOGY									
Associate Degree of Information Technology	CA99	2							16 392
MULTI-DISCIPLINE DEGREES									
Bachelor of Arts/Bachelor of Business	CB06	4							16 392
Bachelor of Business/Bachelor of Professional Communication	CU47	4							16 392
POSTGRADUATE PROGRAMS									
EDUCATION									
Graduate Certificate in Learning Management	CB92	1							15 768
Master of Learning Management	CB93	1.5							15 768
ENGINEERING, MINING AND TECHNOLOGY									
Graduate Diploma of Signalling and Telecommunications	CF66	2 years PT							13 712 PT
Graduate Certificate in Signalling and Telecommunications	CF67	1 year PT							10 284 PT
Graduate Certificate in Engineering (Power Generation)	CG42	1 year PT							10 284 PT
Graduate Diploma of Engineering (Power Generation)	CG43	2 years PT							10 284 PT
Master of Engineering (Power Generation)	CG49	2 years PT + project completion							10284 PT
Master of Signalling and Telecommunications	CG58	3 years PT							13 712 PT
Master of Maintenance Management	CU91	3 years PT							9084 PT
Graduate Certificate in Maintenance Management	CV65	1 year PT							9084 PT
Graduate Diploma of Maintenance Management	CV66	2 years PT							9084 PT
HEALTH AND MEDICAL SCIENCES									
Master of Accident Investigation	CB71	3 years PT							10 512 PT
Master of Health Professional Education	CB79	3 years PT							10 512 PT
Graduate Diploma of Midwifery	CG33	1.5							15 060
Master of Midwifery	CG34	2.5							15 060
HUMANITIES, PSYCHOLOGY AND SOCIAL WORK									
Master of Letters	CF08	3							15 000
Graduate Certificate in Human Services	CG60	1							7530 PT
SCIENCE AND ENVIRONMENT									
Master of Water Resources Management	CG18	2							16 200
Master of Environmental Management	CU19	3							16 200
RESEARCH HIGHER DEGREES									
DOCTORATE PROGRAMS									
Doctor of Education	CQ16	4							14 880

DISCLAIMER: Prices are correct at the time of printing and are in Australian Dollars (AUS\$). Fees are 'cost per annum' based on the recommended study plans for first year courses as per the 2012 Handbook EXCEPT where the program is taken for one term only when the cost is for a term. Examples of 'cost per annum' in the Fees Guide are indicative only and tuition fees for each course are calculated per unit of credit. Except where otherwise indicated examples of "Fees per Course" in the schedule assume that fees are calculated for a standard Undergraduate course of 6 units of credit or a standard Postgraduate course of 8 units of credit. However individual courses may have a unit of credit value different to the standard value – please check the Student Handbook for information on units of credit per course. The total cost of study will depend on the courses selected, as not all courses will cost the same amount.

NOTE: The University reserves the right to change fees as needed. Please refer to www.cqu.edu.au/internationalfees for the latest available fee information. The fee schedule is also available from <http://www.cqu.edu.au/current-student/student-finance/fees-and-charges/tuition-fees>.

Text books are an additional cost and are course specific. PT = part-time study.

Not all external programs are offered full time. Not all specialisations or majors are available at all campuses. It is your responsibility to make yourself aware of the requirements and pre-requisites of the program of study that you wish to undertake. Therefore you should consult with a CQUniversity program advisor and the CQUniversity Handbook (at <http://handbook.cqu.edu.au>) to receive the latest information on your intended program of study.

All calculations for Postgraduate programs are based on selecting electives from the same faculty as the main program. Fees for research based programs will depend on the discipline area chosen. High cost research discipline areas are published in the Tuition Fee Schedule on the above website.

International students on a student visa must study full-time on-campus. Due to Australian visa regulations, international students can only study Distance Education programs while residing outside of Australia. International students in Australia on an appropriate visa may study part-time if allowed under their visa conditions.

CQUniversity Rockhampton

Building 11, Bruce Highway
Rockhampton QLD 4702
AUSTRALIA
Ph: +61 7 4923 2218
Fax: +61 7 4930 9803
Email: int-enquiries@cqu.edu.au

CQUniversity Brisbane

160 Ann Street
Brisbane QLD 4000
AUSTRALIA
Ph: +61 7 3295 1188
Fax: + 61 7 3295 1100
Email: enquiries@bris.cqu.edu.au

CQUniversity Gold Coast

60 Marine Parade
Southport QLD 4215
AUSTRALIA
Ph: +61 7 5552 4988
Fax: +61 7 5531 2288
Email: enquiries@goldcoast.cqu.edu.au

CQUniversity Melbourne

108 Lonsdale Street
Melbourne VIC 3000
AUSTRALIA
Ph: +61 3 8662 0555
Fax: + 61 3 9639 4800
Email: enquiries@mel.cqu.edu.au

CQUniversity Sydney

400 Kent Street
Sydney NSW 2000
AUSTRALIA
Ph: +61 2 9324 5000
Fax: +61 2 9324 5709
Email: enquiries@syd.cqu.edu.au

Published by CQUniversity Australia (January 2012). The information in this publication was correct at the time of printing and is subject to change. Contact the university for the latest information.

www.cqu.edu.au/discover

